One for C. Payne

Medium swing

Lauren Sevian & Mike DiRubbo

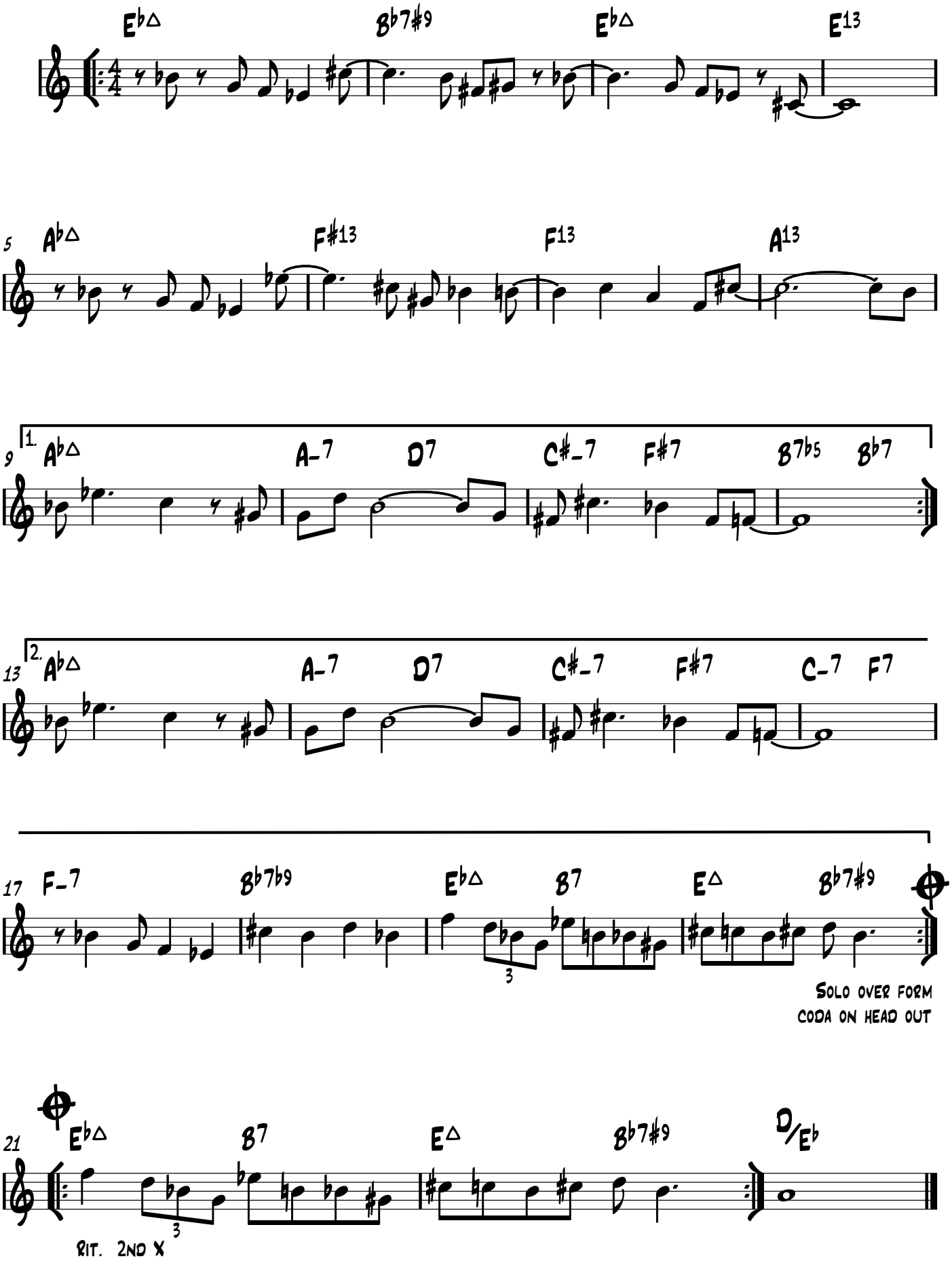

Copyright © 2007 Lasevia Music/SESAC