guitar

F Blues Lines
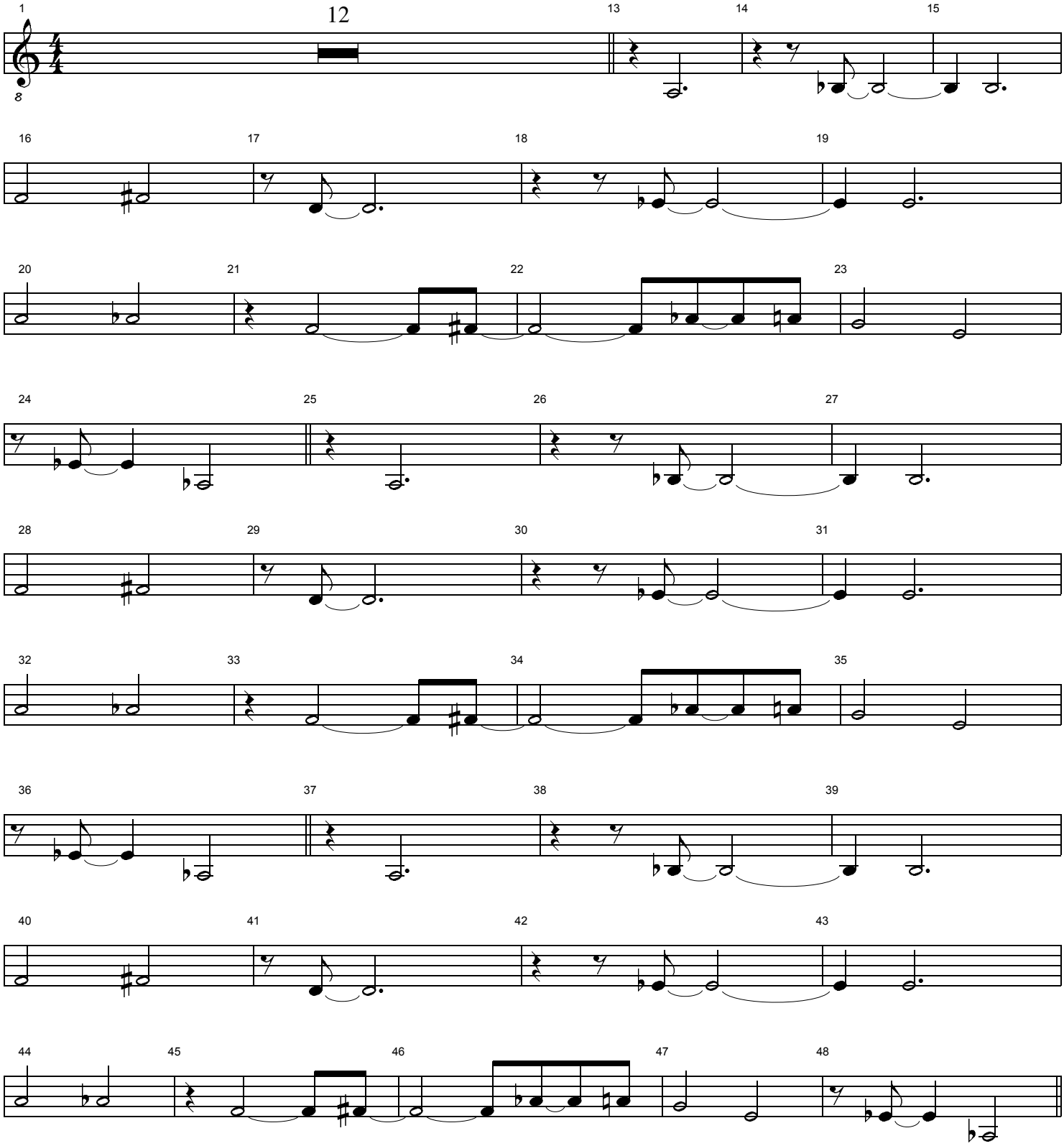
Greg Osby