guitar 8va

F Blues Lines
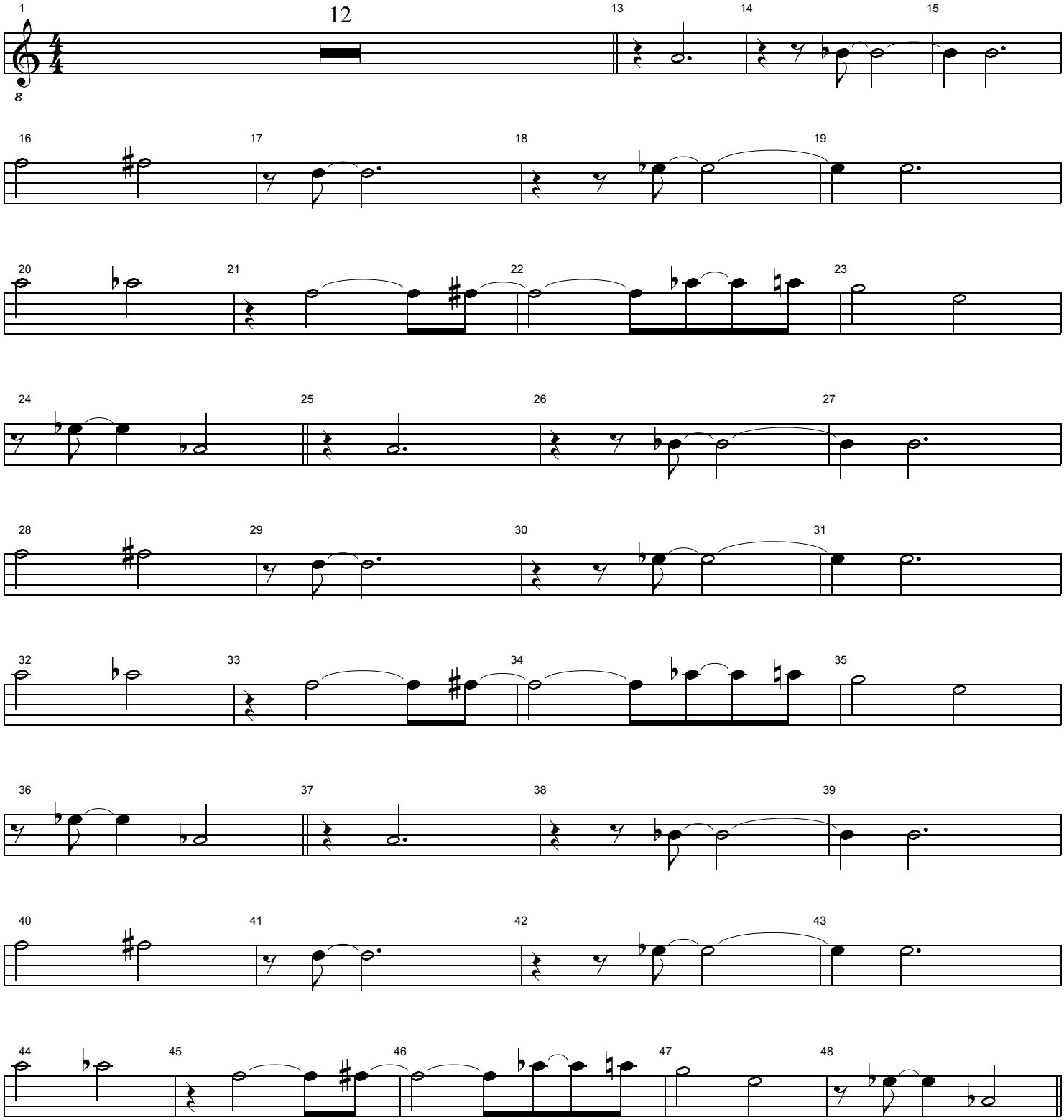
Greg Osby