bass

F Blues Lines

Greg Osby

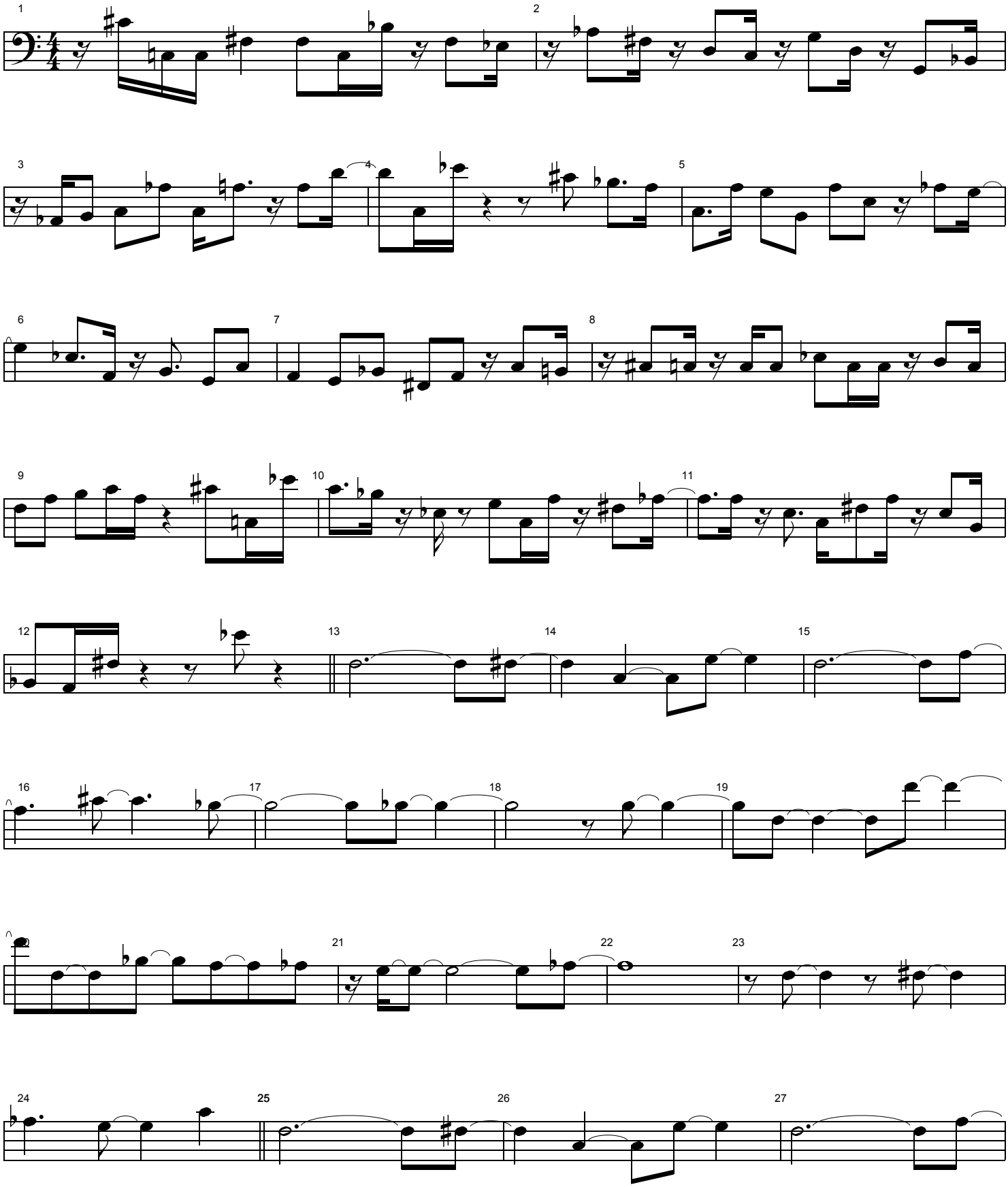

F Blues Lines
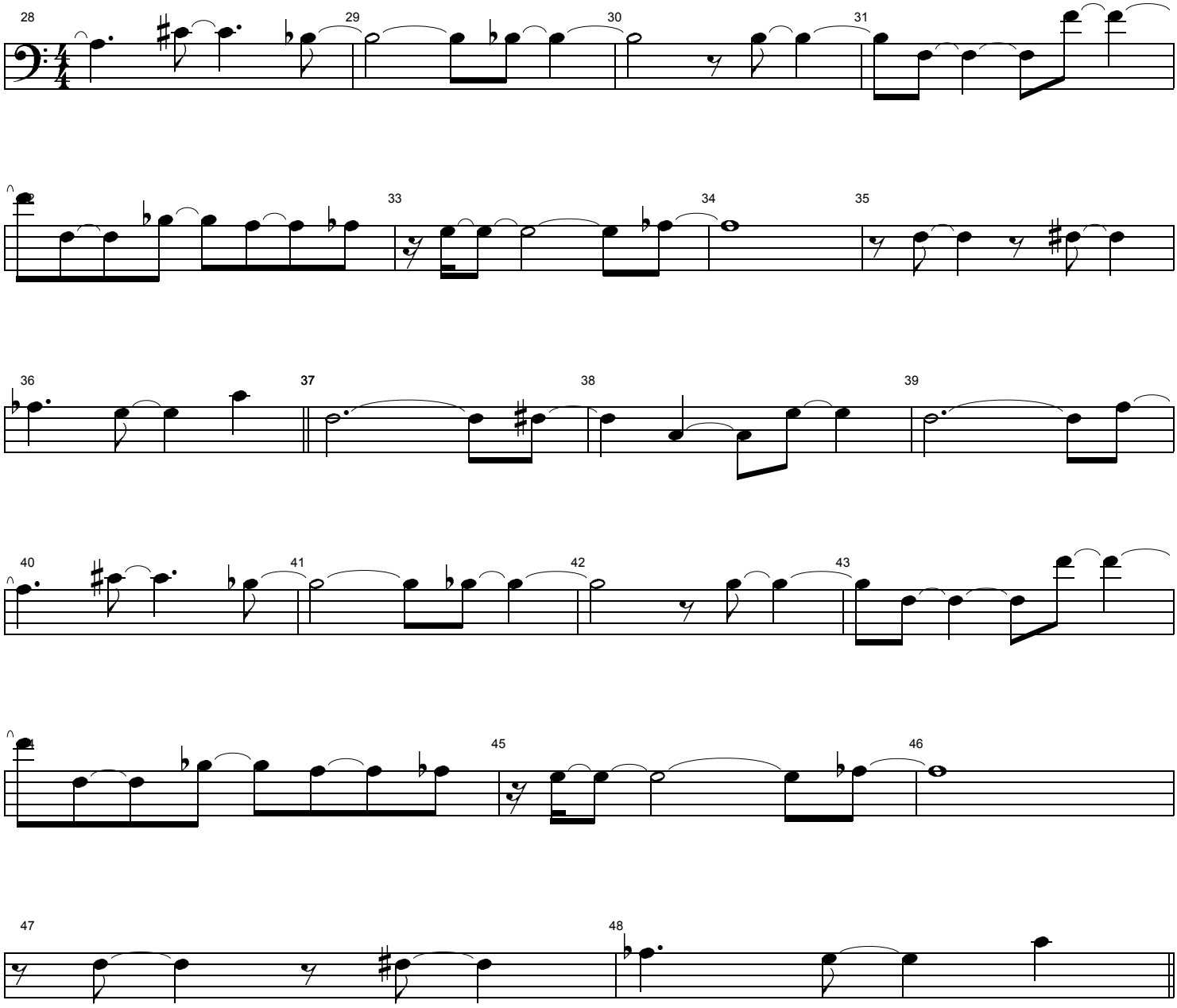
Greg Osby